

COUNTRYAIRCHECK weekly

February 9, 2026, Issue 998

Q1 Airplay: Langley Leads

Powered by two songs that have amassed considerable airplay in the early stages of the 2026 chart year, **Ella Langley** is the most-heard artist on Country radio. Langley's "Choosin' Texas" and her collaboration with **Riley Green** on "Don't Mind If I Do," are both in the top 10 songs of the year so far. She edges out **Morgan Wallen** for the top spot, one he's earned for the full years of 2022, 2023, 2024 and 2025. Three months in, the race to be the top airplay artist of 2026 is already a good one (see list page 7).



Ella Langley

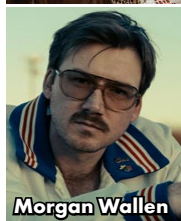

Morgan Wallen

With two artists in the top five and the No. 1 song of the year so far, **Big Loud** isn't a shock to anyone as the label airplay chart share leader. Like Wallen, the company has taken the airplay crown four years in a row. Driving considerable chart share for them in 2026 is **Hardy**, who joins Wallen in the top five artists on the strength of his recent No. 1 "Favorite Country Song." Beyond that song and Wallen's "20 Cigarettes" and "I Ain't Comin' Back" (with **Post Malone**), contributions were made to Big Loud's share by **Miranda Lambert**,

Ernest, **Lauren Alaina** and **Ashley Cooke**.

Clocking in second among labels, **Sony Nashville** has nine titles generating airplay, including Q1's No. 4 song, "6 Months Later." That entry and her "Beautiful Things" helped **Megan Moroney** take the No. 3 overall artist slot. Three titles from **Luke Combs** – "Days Like These," "Back In The Saddle" and "Sleepless In A Hotel Room" – also added to Sony's total.

Top 2026 Airplay Labels (Q1)

1. Big Loud	BIG LOUD	11.2%
2. Sony		9.5%
3. Stoney Creek		7.0% (tie)
3. Triple Tigers		7.0% (tie)
5. WAR		6.8%
6. Valory		6.2%
7. MCA		6.0%
8. Broken Bow		5.8%
9. Nashville Harbor		4.8%
10. Records Nashville		4.6%

(continued on page 8)



Power House: River House/Warner/WAR's **Hudson Westbrook** celebrates his inaugural No. 1, "House Again," with the **WWQM/Madison, WI** team. Pictured (l-r) are the station's **Reese Hurley**, **Cailynn Wright** and **Randy Hawke**, Westbrook, WAR's **Connor Brock** and the station's **Kristi Kelly**.

Tour Launch: CoJo's Ear Rodeo

Cody Johnson launched his **Cody Johnson Live 26 Tour** this past weekend (2/6-7) with back-to-back shows at Birmingham's Legacy Arena at The BJCC, marking his first public performance in more than three months and since undergoing surgery for a ruptured ear drum. The evening carried a sense of anticipation not only from the crowd, but from Johnson himself, who was gracious about being back onstage and openly celebrated the moment with fans, according to WDXB/Birmingham & WDRM/Huntsville PD **Dino Conard**, who attended the kickoff Friday (Feb. 6).



CoJo Dejo Casa House: Conard (l) with Johnson in the "Boom Boom Room."

(continued on page 5)

©2026 Country Aircheck™ — All rights reserved. Sign up free at www.countryaircheck.com. Send news to news@countryaircheck.com

TOP 40 CA/MB KELSEY HART FIREWORKS

NEW THIS WEEK AT:

KKIX FAYETTEVILLE **KSSN** LITTLE ROCK **WBBS** SYRACUSE **WDRM** HUNTSVILLE
WDXB BIRMINGHAM **WFUS** TAMPA **WNOE** NEW ORLEANS

ADD/CONVERT NOW



CURB
RECORDS







The Band Perry



Top 2026 Airplay Songs (Q1)

1	HARDY /Favorite Country Song (Big Loud)
2	PARMALEE /Cowgirl (Stoney Creek)
3	RILEY GREEN f/ ELLA LANGLEY /Don't Mind If I Do (Nashville Harbor)
4	MEGAN MORONEY /6 Months Later (Col. NY/Columbia)
5	BLAKE SHELTON /Stay Country Or Die Tryin' (Wheelhouse)
6	GEORGE BIRGE /It Won't Be Long (Records Nashville)
7	JASON ALDEAN /How Far Does A... (Macon Music/Broken Bow)
8	CHASE MATTHEW /Darlin' (Warner/WAR)
9	ELLA LANGLEY /Choosin' Texas (Sawgod/Col. NY/Triple Tigers)
10	HUDSON WESTBROOK /House Again (River House/Warner/WAR)
11	MORGAN WALLEN /20 Cigarettes (Big Loud)
12	SHABOOZEY & JELLY ROLL /Amen (Empire/Magnolia/Stoney Creek)
13	JUSTIN MOORE /Time's Ticking (Valory)
14	THOMAS RHETT f/ JORDAN DAVIS /Ain't A Bad Life (Valory/MCA)
15	MAX MCNOWN /Better Me For You (Col. NY/Magnolia)
16	RASCAL FLATTS w/ JONAS BROS. /I Dare You (Big Machine)
17	DYLAN SCOTT /What He'll Never Have (Curb)
18	CODY JOHNSON /The Fall (Cojo/Warner/WRN)
19	TUCKER WETMORE /3, 2, 1 (Back Blocks/EMI Nashville)
20	LAINIEY WILSON /Somewhere Over Laredo (Broken Bow)
21	TY MYERS /Ends Of The Earth (Records Nashville)
22	MEGHAN PATRICK /Golden Child (Riser House)
23	LUKE COMBS /Days Like These (SMN/Columbia)
24	M. LAMBERT & C. STAPLETON /A Song To Sing (Mercury/Big Loud)
25	PARKER MCCOLLUM /What Kinda Man (MCA)

Ian Munsick opened the show to an audience that was "almost all the way full," Conard reports. The show's staging reflected Johnson's roots, with a setup Conard described as resembling a "Texas honky tonk," reinforcing the authenticity that has become central to Johnson's live shows.

Fan-favorites including "The Painter," "Dirt Cheap," "Til You Can't" and "Travelin' Soldier" generated some of the night's strongest reactions. Johnson also took time to acknowledge members of the audience serving as police officers, EMS personnel and military, drawing additional appreciation from the crowd.

Similarly, the audience joined in when Johnson spoke directly to them about unity. "I don't care who you voted for, what you believe, we are all Americans," Johnson said before leading the assemblage in singing "God Bless America," a moment Conard called his personal highlight.

The evening also featured a themed hospitality area for radio dubbed the "Boom Boom Room," complete with whiskey barrels and photo ops, adding to the immersive experience.

Johnson's tour continues with stops in cities including Louisville, Columbia and Baltimore ([full schedule here](#)), as well as a full-length show at the Houston Rodeo and a performance at Stagecoach. Select dates feature support from Clint Black, Randy Houser, Scotty McCreery, Kip Moore, Munsick, Jon Pardi, Drew Baldridge, Chayce Beckham, Carter Faith, Alexandra Kay, Walker Montgomery and Emily Ann Roberts.

"Cody's live show is not to be missed," Conard says. "He is as polished, entertaining and incredibly talented as anyone in country music." Reach Conard [here](#).

—Caitlin DeForest

©2026 Country Aircheck™ — All rights reserved. Sign up free at www.countryaircheck.com. Send news to news@countryaircheck.com

GEORGE BIRGE

featuring Luke Bryan

"RIDE, RIDE, RIDE"



MCA RICH

THANK YOU Country Radio for the biggest add day of my career! Y'all have changed my life in more ways than you can imagine. Can't wait to see you on the road soon. Let's Ride, Ride, Ride!

— George Birge

#1 MOST ADDED

Thank you to our partners!
This song *will* make an impact!

BLAKE SHELTON

LET HIM IN ANYWAY

87 STATIONS
OUT OF THE BOX

KATM
KAWO
KBAY
KBEQ
KCY Y
KDRK
KEEY
KFDI
KFRG
KJKE
KJUG
KKBQ
KMDL
KMNB
KPLM
KRY S
KSKS
KSOP

KTTS
KUAD
KUPL
KUZZ
KWEN
KWNR
KXBL
KXKT
KXLY
MUSIC CHOICE
WAVW
WBEE
WBTU
WCKN
WCKT
WCTK
WCYQ
WDSY

WFUS
WGAR
WGH
WGNA
WGNE
WGTY
WHKO
WIL
WIRK
WITL
WKHK
WKLB
WKLI
WKMK
WKRO
WLFP
WLHK
WMZQ

WNCY
WNOE
WOGK
WOKQ
WOLF
WPAW
WPGB
WPOC
WPOR
WQDR
WQHK
WQMX
WQNU
WRBT
WRNS
WSOC
WTGE

WTHT
WTQR
WUBL
WUSH
WUSJ
WUSN
WUSY
WWGR
WWKA
WWQM
WWWF
WXBQ
WXC Y
WYCD
WYRK
WZZK



Chart Chat

Congratulations to **Hudson Westbrook, Kristen Williams, Anna Cage, Michael Chase, Tom Martens, James Marsh, Lou Ramirez** and the **Warner/WAR** promotion team on taking "House Again" to No. 1. The song's 9,753-point increase is the largest ever jump to the top, eclipsing the 9,521-point increase of "Save Me The Trouble" in January 2024.

"House Again" also sets a new mark for spin increase to No. 1, with its jump of 2,833 topping the 2,647-spin increase of "Guy For That" from last February. Songwriters are **Dan Alley, Neil Medley** and Westbrook.

At 21 years and 8 months of age, Westbrook also becomes the eighth-youngest solo artist to reach No. 1 in the 52-year history of the R&R/MB/CA chart, and the second youngest this decade. In ascending order of age at the time of their first No. 1, he follows **Marie Osmond, LeAnn Rimes, Tanya Tucker, Jessica Andrews, Taylor Swift, Gabby Barrett** and **Hunter Hayes**.

Kudos to **Josh Easler** and the **Records Nashville** promotion crew on topping this week's CA/MB Add Board with 96 adds for "Ride, Ride, Ride" by **George Birge** featuring **Luke Bryan**. This is Birge's third time to top the Add Board and tops his previous best of 72.



Hudson Westbrook

Top 2026 Airplay Artists (Q1)

1	ELLA LANGLEY (Col. NY/Triple Tigers)
2	MORGAN WALLEN (Big Loud)
3	MEGAN MORONEY (Col. NY/Columbia)
4	HARDY (Big Loud)
4	PARMALEE (Stoney Creek)
6	RILEY GREEN (Nashville Harbor)
7	CHASE MATTHEW (Warner/WAR)
8	JELLY ROLL (Stoney Creek)
9	JORDAN DAVIS (MCA)
10	BLAKE SHELTON (Wheelhouse)
11	LUKE COMBS (Columbia)
12	GEORGE BIRGE (Records Nashville)
13	JASON ALDEAN (Macon Music/Broken Bow)
14	HUDSON WESTBROOK (River House/Warner/WAR)
15	SHABOOZEY (Empire/Magnolia)

News & Notes

Quartz Hill and **Stone Country Records** founder **Benny Brown** has launched faith-based label **North Chapel Records** as a division of his North Chapel Music publishing company. Brown will serve as label Pres., North Chapel Music Sr. Dir./Creative **Wendy Buckner** adds VP duties for the label and **Nathan Woodard**, who is also signed to the publishing company, is its first artist.

KWCK/Searcy, AR has earned two nominations in the **Arkansas Country Music Awards**, for Radio Station of the Year and Radio DJ of the Year **Greg Geary**. Joining it in the station category are fellow nominees **KDXY/Jonesboro, KHPQ/Canton, KKYR/Texarkana** and **KYSC/Fort Smith**. DJ nominees include **KSSN/Little Rock's Jess Jennings, KHOZ/Harrison's Beemer, KTPB/Pine Bluff's Billy Coble** and **KASU/Jonesboro's Marty Scarbrough**. Full list [here](#); winners celebrated June 1, tickets [here](#).

Chris Cagle has signed with **Cole Johnstone's Johnstone Entertainment** for management.

Toby Keith and **Kenny Rogers** will be posthumously inducted into the **National Cowboy & Western Heritage Museum's** 65th annual **Western Heritage Awards** April 8 in Oklahoma City. Details [here](#).

The **Grand Ole Opry** has partnered with **Martin Guitars** to create

the limited-edition Martin HD-28 *Grand Ole Opry* 100th Anniversary guitar. Opry member **Vince Gill** was the first artist to play the instrument on the Nov. 28 Opry show. Purchase the \$4,299 guitar [here](#).

Dolly Parton's Threads: My Songs in Symphony has partnered with the **Nashville Symphony** for a series celebrating Parton's songs and stories, running from June 16-31 at Nashville's Schermerhorn Symphony Center. Tickets [here](#).

Alison Krauss, Billy Strings, Dan Tyminski, Del McCoury Band, Emmylou Harris, Old Crow Medicine Show, Molly Tuttle, The Fairfield Four and **The Whites** will perform when the *Grand Ole Opry* celebrates the 25th anniversary of the *O Brother, Where Art Thou* soundtrack Feb 28. Tickets [here](#).

©2026 Country Aircheck™ — All rights reserved. Sign up free at www.countryaircheck.com. Send news to news@countryaircheck.com



Alexandra Kay

Tap into a passionate fanbase...

"STRAIGHT FOR THE HEART"

CA/MB: 42*







Insta(pro)gram: Black River's **Chris Young** and his label team with Audacy programmers at the company's Nashville summit last week.

Vince Gill, Suzy Bogguss and John Oates will be among the performers at the *For Pete's Sake* benefit show for The Pete Huttlinger Fund for Adult Congenital Cardiac Research at Vanderbilt University Medical Center Feb. 15 at Nashville's City Winery. Tickets [here](#).

John Carter Cash will unveil his first visual art exhibit, *Dark Hallways*, Feb. 13 at Southern Underground Gallery in Leiper's Fork, TN.

The **Nashville Songwriters Association International** hosts its annual NSAI Member Awards March 26th at 3rd & Lindsley in Nashville. Tickets [here](#).

The recently wrapped **Country Music Cruise** on Holland America's m/s Eurodam ship raised almost \$58k for the **Country Music Hall of Fame and Museum** via a live auction of autographed guitars.

Season 17 *The Voice* winner **Jake Hoot** will return to the NBC show this spring as part of the all-star edition, *The Voice: Battle of Champions* (Season 29), premiering Feb. 23. Hoot will perform and compete alongside fan-favorite alumni from across the show's history.

The Week's Top Stories:

Full coverage at countryaircheck.com.

- **Kevin Callahan, Justin Chase and Brian Michel** discussed **DTS AutoStage's** in-car listening data in last Monday's (2/2) *Country Aircheck Weekly*.
- **Deidra Lieberman** was named **Connoisseur** Regional Mgr./National Sales for the West Coast. (2/6)
- **Matt Ginn** joined **iHeartMedia** as Division Pres./Community Markets. (2/5)
- **Townsquare's Buddy Logan** departed. (2/4)
- **Sommer Frisk** joined **Connoisseur Media**. (2/2)
- **Jon Borris** was named Head/Music of **101 Studios**. (2/2)

Q1 Airplay: Langley Leads

(continued from page 1)

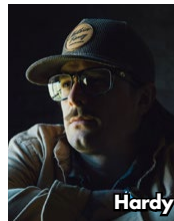

Hardy

The quarter's No. 2 overall song, **Parmalee's** "Cowgirl," helped **Stoney Creek** into a tie for third place, as did **Jelly Roll's** collaborations with **Brandon Lake** and **Shaboozey**. Triple Tigers' third-place run was fueled by the aforementioned Langley with help from **Shane Profitt** and **Russell Dickerson**.

Thus far, 67 songs have spent at least one week on the **Country Aircheck/Mediabase** published panel chart (see the top 25 on page 5). Ten of those songs have reached No. 1, and four spent two weeks at the top: Hardy's "Favorite Country Song," Parmalee's "Cowgirl," Green & Langley's "Don't Mind If I Do" and **Chase Matthew's** "Darlin'." Twelve of the 67 titles



Parmalee

feature women, and four are by duos or groups.

Methodology: The 2026 chart year began Nov. 9, 2025 and this update draws airplay data through Jan. 31, 2026. Artists and labels receive credit for all current and recurrent airplay in that window. Collaborations are credited to each artist's label in full – each receives 100% of the airplay points amassed by the song. As always, airplay and points totals are courtesy of CA's friends and partners at **Mediabase**.



Megan Moroney

GOT NEWS?

Send it to
news@countryaircheck.com.

Lon Helton, lon@countryaircheck.com
 Caitlin DeForest, caitlin@countryaircheck.com
 Phyllis Stark, phyllis@countryaircheck.com
 Chuck Aly, chuck@countryaircheck.com

February 2025 CDM Scoreboard

Here are Fall 2025 (9/18-12/10) Nielsen Audio two book per year diary ratings results listed alphabetically by market. Ranks (in parentheses) are among subscribers. Of the 150 rated markets, 55 had Country stations ranking in first place, down from 62 in the Spring survey. Total shares on a same station basis were down 2.2% from 1371.8 to 1341.4. Claiming the largest share in

the nation for the first time is **KNCQ/Redding, CA**. Several notable stations are absent as Cumulus ceased subscribing in diary markets. Legend: A "+" indicates a Classic Country outlet; a "t" indicates a tie, and a "*" indicates a station was not a subscriber during that survey. Stations that didn't subscribe in the last two surveys are excluded.

FA 25 DIARY TOP TEN

SHARE



SP 25	FA 25		
2	1	KNCQ/Redding, CA	19.3
5	2	WQBE/Charleston WV	16.8
1	3	WFRY/Watertown, NY	16.7
--	4t	WNCY/Green Bay, WI	15.8
6	4t	WILQ/Williamsport, PA	15.8
7	6	WKKW/Morgantown, WV	15.3
4	7	WIMT/Lima, OH	14.9
8	8	WXBQ/Johnson City, TN	14.7
3	9	WTHI/Terre Haute, IN	14.4
--	10	KTWB/Sioux Falls, SD	13.5

Station/City	Spring 2025 12+ Share (Rank)	Fall 2025 12+ Share (Rank)	Station/City	Spring 2025 12+ Share (Rank)	Fall 2025 12+ Share (Rank)
WOBW/Albany, GA	5.2 (3)	4.7 (3)	WQBE/Charleston WV	15.7 (1)	16.8 (1)
KGNC/Amarillo, TX	6.7 (3t)	6.9 (3)	KOLI/Cheyenne, WY	7.9 (1t)	6.8 (1t)
KATP/Amarillo, TX	5.5 (6)	4.0 (7)	KRAN/Cheyenne, WY +	7.9 (1t)	6.8 (1t)
KBRJ/Anchorage, AK	4.0 (7)	3.5 (9t)	KALF/Chico, CA	3.7 (6t)	2.3 (7t)
KASH/Anchorage, AK	3.4 (8t)	4.7 (6t)	KKCY/Chico, CA	0.7 (9t)	0.8 (9t)
WWWW/Ann Arbor, MI	4.9 (2)	*	KCLR/Columbia, MO	9.9 (1)	8.2 (2)
WNCY/Appleton, WI	11.8 (1)	11.3 (1)	KATL/Columbia, MO	0.8 (14t)	*
WGEE/Appleton, WI +	3.2 (8)	3.4 (6t)	KBBM/Columbia, MO	0.8 (14t)	0.9 (11t)
WPKR/Appleton, WI	1.4 (15)	*	KFAL-AM/Columbia, MO	1.7 (12t)	1.8 (8t)
WKSF/Asheville, NC	9.5 (2)	11.9 (1)	WKNL/Columbus, GA	5.6 (6t)	5.4 (5)
WTMT-HD3/Asheville, NC +	0.4 (16t)	0.9 (15)	WSTH/Columbus, GA	3.1 (11)	2.0 (14t)
WPUR/Atlantic City, NJ	4.8 (2t)	5.3 (3)	WNHW/Concord, NH	3.8 (2t)	2.8 (3t)
WKXC/Augusta, GA	7.6 (2)	7.2 (3)	KFTX/Corpus Christi, TX	3.9 (6)	3.5 (7)
WLUB/Augusta, GA	4.0 (8)	3.5 (7)	KRYS/Corpus Christi, TX	9.3 (1t)	7.8 (1t)
WEBB/Augusta, ME	4.9 (5t)	5.7 (4)	KUKA/Corpus Christi, TX	1.4 (15t)	0.7 (20)
WCTB/Augusta, ME +	3.9 (8)	3.8 (7)	WDBY/Danbury, CT	1.7 (7)	1.2 (7t)
WQCB/Bangor, ME	8.1 (2)	8.7 (3)	WDAQ-HD3/Danbury, CT	2.3 (5t)	2.5 (5t)
WBFB/Bangor, ME	3.7 (7t)	3.7 (7t)	WKRO/Daytona Beach, FL	1.1 (6)	1.7 (6)
WGUY-AM/Bangor, ME +	1.2 (15t)	0.6 (15t)	KDKE/Duluth, MN +	7.7 (2)	4.8 (4t)
WCTB/Bangor, ME (Augusta)	0.6 (18t)	0.6 (15t)	KKCB/Duluth, MN	4.7 (6t)	4.8 (4t)
KYKR/Beaumont, TX	7.4 (3)	6.1 (2)	KTCO/Duluth, MN	4.1 (8t)	3.6 (10)
KAYD/Beaumont, TX	1.3 (8t)	*	WAXX/Eau Claire, WI	12.7 (1)	11.9 (1)
WKNN/Biloxi, MS	4.0 (3)	5.4 (3)	WQRB/Eau Claire, WI	4.8 (5t)	5.6 (5t)
WHWK/Binghamton, NY	11.5 (1)	12.9 (1)	WATQ/Eau Claire, WI +	4.8 (5t)	4.8 (8)
WBBI/Binghamton, NY	1.6 (9)	2.9 (8t)	WTWF/Erie, PA	4.5 (8)	4.5 (4t)
WINR-AM/Binghamton, NY +	0.5 (12)	0.6 (11t)	WXTA/Erie, PA	6.5 (3t)	*
KQDY/Bismark, ND	7.0 (3t)	7.7 (3t)	KKNU/Eugene, OR	8.4 (2)	10.2 (2)
KBMR-AM/Bismark, ND	4.0 (8t)	2.9 (10t)	KFLY/Eugene, OR	3.2 (9)	1.6 (10t)
KUSB/Bismark, ND	4.0 (8t)	3.8 (8t)	KEED-AM/Eugene, OR +	1.4 (16t)	1.6 (10t)
WBWN/Bloomington, IL	9.5 (1t)	*	WKDQ/Evansville, IN	10.0 (2)	10.0 (2)
WJBC/Bloomington, IL	1.0 (5)	*	WLYD/Evansville, IN	2.8 (9)	2.6 (9t)
KAWO/Boise, ID	3.3 (8t)	2.1 (13t)	WBKR/Evansville, IN	1.6 (10t)	2.2 (11)
KIZN/Boise, ID	2.1 (18t)	*	KVOX/Fargo, ND	6.6 (4)	5.6 (6)
KQBL/Boise, ID	6.6 (1)	4.6 (4)	KBVB/Fargo, ND	7.1 (2t)	8.1 (3)
KTHI/Boise, ID +	1.2 (23t)	2.1 (13t)	KKIX/Fayetteville, AR	9.7 (1)	9.9 (2)
WGCG/Bowling Green, KY	5.5 (1)	4.8 (1)	KAMO/Fayetteville, AR +	3.4 (8)	*
WYNR/Brunswick, GA	6.8 (2)	6.7 (1t)	WKML/Fayetteville, NC	6.8 (3)	7.3 (2)
KAGG/Bryan-College Station, TX	3.9 (6t)	4.0 (4t)	WFBE/Flint, MI	4.8 (4t)	*
KORA/Bryan-College Station, TX	3.9 (6t)	4.0 (4t)	WEGX/Florence, SC	6.9 (3)	6.3 (1t)
KTTX/Bryan-College Station, TX	0.7 (11)	1.7 (9t)	WWKT/Florence, SC	1.9 (11)	*
WHOF-HD2/Canton, OH	1.2 (6t)	1.0 (6t)	WFRE/Frederick, MD	9.5 (1)	8.0 (2)
KHAK/Cedar Rapids, IA	13.0 (1)	10.9 (1)	WWEH-HD3/Frederick, MD	0.9 (8t)	0.5 (11)
KKSY/Cedar Rapids, IA	3.9 (7t)	3.6 (9)	WAYZ/Frederick, MD (Hagerstown, MD)	0.9 (8t)	*
WKWS/Charleston, WV +	6.1 (4t)	8.7 (2)	WMZQ/Frederick, MD (Washington, DC)	0.9 (8t)	1.1 (9t)

February 2025 CDM Scoreboard *(continued from page 10)*

Station/City	Spring 2025 12+ Share (Rank)	Fall 2025 12+ Share (Rank)	Station/City	Spring 2025 12+ Share (Rank)	Fall 2025 12+ Share (Rank)
WGRX/Fredericksburg, VA	4.0 (4)	4.0 (4)	KOTS-AM/Las Cruces, NM	0.6 (11t)	*
WFLS/Fredericksburg, VA	8.7 (2)	7.2 (2)	KXPZ/Las Cruces, NM	3.1 (6t)	*
KUAD/Ft. Collins, CO	5.7 (1)	5.7 (2)	WBBN/Laurel, MS	9.8 (2t)	12.9 (1)
KXBG/Ft. Collins, CO	2.0 (5t)	2.3 (5t)	WCVR-AM/Lebanon, NH-VT	0.7 (19t)	0.8 (16t)
WAVW/Ft. Pierce, FL	5.3 (2t)	3.9 (6)	WXXK/Lebanon, NH-VT	3.6 (4t)	5.3 (3)
WIRK/Ft. Pierce, FL (West Palm Beach)	2.3 (9t)	2.1 (10t)	WJEN/Lebanon, NH-VT	1.4 (12t)	1.5 (12t)
WPHR/Ft. Pierce, FL	1.9 (11)	2.6 (8t)	WXLF/Lebanon, NH-VT	5.1 (3)	3.8 (4)
KFSA-AM/Ft. Smith, AR	0.8 (13t)	*	WCNL-AM/Lebanon, NH-VT+	3.6 (4t)	2.3 (6t)
KMAG/Ft. Smith, AR	7.9 (1t)	7.6 (1)	WYKR/Lebanon, NH-VT	2.9 (6t)	*
KISR-HD4/Ft. Smith, AR +	1.3 (10t)	0.8 (12t)	WBUL/Lexington, KY	7.2 (1)	8.2 (1)
WHWY/Ft. Walton Beach, FL	7.3 (1)	*	WLXO/Lexington, KY +	1.4 (17t)	1.7 (13t)
WYZB/Ft. Walton Beach, FL	1.9 (7t)	*	WVLK/Lexington, KY	2.4 (12)	*
WBTU/Ft. Wayne, IN	3.8 (10)	3.5 (11)	WIMT/Lima, OH	15.8 (1)	14.9 (1)
WQHK/Ft. Wayne, IN	7.8 (1t)	7.5 (3)	KFGE/Lincoln, NE	6.4 (1)	7.1 (2)
WOGK/Gainesville, FL	10.6 (1)	10.9 (1)	KZKX/Lincoln, NE	4.8 (5t)	6.6 (3)
WRUF/Gainesville, FL	3.2 (6)	2.8 (7)	KLLL/Lubbock, TX	9.7 (1)	7.4 (1)
WPLL/Gainesville, FL +	1.4 (10)	1.7 (9t)	KQBR/Lubbock, TX	1.9 (12t)	3.1 (12)
KYCK/Grand Forks, ND-MN	6.2 (5t)	9.2 (1t)	KRBL/Lubbock, TX	1.6 (15t)	2.7 (13t)
KSNR/Grand Forks, ND-MN	6.2 (5t)	7.7 (5t)	KRBL-HD2/Lubbock, TX +	1.6 (15t)	1.9 (15t)
KRNY/Grand Island, NE	11.1 (1)	7.8 (1t)	KRBL-HD3/Lubbock, TX	0.8 (19t)	0.8 (19)
WGEE/Green Bay, WI +	4.8 (5t)	3.6 (6)	WDEN/Macon, GA	6.7 (3)	*
WNCY/Green Bay, WI	10.5 (1)	15.8 (1)	WIHB/Macon, GA	1.9 (9t)	1.8 (4t)
WAYZ/Hagerstown, MD	10.5 (1)	9.2 (1)	WIHB-AM/Macon, GA +	0.8 (12t)	0.8 (6t)
WICL/Hagerstown, MD +	3.2 (7)	2.5 (7t)	WOKQ/Manchester, NH	5.7 (3)	5.3 (3)
WWEG-HD3/Hagerstown, MD	0.4 (14t)	0.4 (13t)	WMLL/Manchester, NH	3.1 (5t)	1.8 (5t)
WKCY/Harrisonburg, VA	9.2 (1t)	8.5 (3)	WNHW/Manchester, NH (Concord)	1.0 (9)	1.2 (8t)
WSIG/Harrisonburg, VA +	9.2 (1t)	9.8 (1t)	KTEX/McAllen, TX	9.1 (2)	7.8 (3)
KQUS/Hot Springs, AR	9.5 (1t)	9.8 (1t)	WHKR/Melbourne, FL	2.2 (7t)	*
WTCR/Huntington, WV	9.8 (2t)	9.0 (3)	KATM/Modesto, CA	11.5 (1)	*
WDGG/Huntington, WV	9.8 (2t)	9.4 (2)	KOSO/Modesto, CA	0.6 (14)	2.1 (6)
WLGK/Huntington, WV +	2.6 (12t)	2.4 (11t)	WKMK/Monmouth	5.0 (1)	5.3 (1)
WXBW/Huntington, WV +	2.6 (11t)	2.4 (11t)	KJLO/Monroe, LA	10.2 (3)	7.1 (3t)
WOGY/Jackson, TN	9.6 (2t)	9.3 (3)	KMYV/Monroe, LA	0.7 (11)	0.8 (10t)
WWYN/Jackson, TN	2.7 (7t)	2.7 (7t)	KRJO-AM/Monroe, LA +	3.6 (8)	3.9 (6t)
WKOS/Johnson City, TN	1.3 (10t)	*	WLWI/Montgomery, AL	3.8 (7)	*
WMEV/Johnson City, TN	0.9 (13)	0.9 (11)	WBAM/Montgomery, AL	4.7 (5t)	3.9 (6)
WPWT-AM/Johnson City, TN +	3.3 (8)	4.9 (5)	WQKS-HD4/Montgomery, AL +	2.2 (12t)	1.6 (9)
WXBQ/Johnson City, TN	13.9 (1)	14.7 (1)	WKKW/Morgantown, WV	14.4 (1)	15.3 (1)
KIXQ/Joplin, MO	11.3 (1t)	11.8 (1)	WPDH/Morgantown, WV +	4.7 (4)	4.2 (5t)
WNWN/Kalamazoo, MI	1.8 (9t)	2.5 (7t)	WMDH/Muncie, IN	5.8 (2t)	*
KUSJ/Killeen, TX	4.9 (3t)	5.3 (4)	WBKQ/Muncie, IN	2.2 (7)	3.4 (4t)
KQYB/La Crosse, WI	1.3 (8t)	0.7 (15t)	WMUS/Muskegon, MI	8.5 (1t)	8.1 (1t)
WCOW/La Crosse, WI	12.8 (1)	12.6 (1)	WLAW/Muskegon, MI	0.7 (6t)	*
WQCC/La Crosse, WI	4.0 (3)	3.5 (7t)	WGTR/Myrtle Beach, SC	8.5 (1)	8.7 (1)
WBOG-AM/La Crosse, WI +	1.3 (8t)	1.4 (13t)	WLFF/Myrtle Beach, SC	2.2 (9)	*
KMDL/Lafayette, LA	6.8 (2)	6.7 (3)	WBMW-HD2/New London, CT	0.5 (7)	*
KXKC/Lafayette, LA +	4.5 (6t)	2.8 (9t)	WDLC-AM/Newburgh, NY	0.6 (3)	0.3 (3)
KSIG-AM/Lafayette, LA +	0.4 (14)	0.4 (14t)	WZAD/Newburgh, NY	1.9 (2)	0.7 (2)
WIOV/Lancaster, PA	7.7 (1)	*	KNFM/Odessa-Midland, TX	4.7 (5t)	3.9 (8)
WITL/Lansing, MI	9.2 (1)	6.2 (1t)	KHKX/Odessa-Midland, TX	6.6 (2)	5.4 (2t)
WWDK/Lansing, MI +	4.1 (7)	3.1 (7t)	KMRK/Odessa-Midland, TX	2.9 (11t)	3.5 (9t)
KRRG/Laredo, TX	9.9 (3)	10.5 (3)	KHAY/Oxnard, CA	5.7 (2)	*
XHBK/Laredo, TX	1.8 (7)	1.4 (7)	KPLM/Palm Springs, CA	5.2 (5)	3.5 (7t)
KGRT/Las Cruces, NM	5.0 (5)	4.9 (4)	KDES/Palm Springs, CA	1.8 (11t)	3.5 (7t)

February 2025 CDM Scoreboard *(continued from page 11)*

Station/City	Spring 2025 12+ Share (Rank)	Fall 2025 12+ Share (Rank)	Station/City	Spring 2025 12+ Share (Rank)	Fall 2025 12+ Share (Rank)
WPAP/Panama City, FL	8.9 (2)	10.7 (1)	KIKN/Sioux Falls, SD	3.2 (9)	4.3 (8)
WNUS/Parkersburg, WV-OH	10.4 (1)	10.6 (1)	WBYT/South Bend, IN	13.1 (1)	12.2 (1)
WXBM/Pensacola, FL	3.9 (4)	*	WYTZ/South Bend, IN	1.6 (10)	1.7 (9)
WXCL/Peoria, IL	6.5 (2t)	6.0 (4t)	KTTS/Springfield, MO	7.9 (1)	7.7 (2)
WFYR/Peoria, IL	2.6 (10t)	*	KSWF/Springfield, MO	4.4 (6t)	3.7 (9t)
WTHT/Portland, ME	4.9 (3t)	3.6 (7)	KWTO/Springfield, MO +	6.7 (3t)	4.0 (7t)
WPOR/Portland, ME	4.9 (3t)	4.5 (5t)	KOMG/Springfield, MO +	1.3 (17t)	1.9 (16)
WZAN-AM/Portland, ME +	0.3 (23t)	0.4 (22t)	WWJO/St. Cloud, MN	8.0 (1)	6.6 (2)
WOKQ/Portsmouth, NH	6.7 (2)	6.1 (2)	KZPK/St. Cloud, MN	6.7 (2)	7.9 (1)
WTBU/Portsmouth, NH	0.8 (8t)	1.1 (8t)	KDDG/St. Cloud, MN +	4.0 (5)	4.8 (4)
WRWD/Poughkeepsie, NY	2.9 (7t)	2.3 (8)	WVAL-AM/St. Cloud, MN +	1.8 (11t)	2.2 (12)
WCZX/Poughkeepsie, NY	4.1 (3t)	3.5 (5t)	KATM/Stockton, CA	8.7 (1)	*
KCCY/Pueblo, CO	4.1 (2)	5.6 (2t)	WHCY/Sussex, NJ	3.4 (3)	3.5 (3)
WLLR/Quad Cities, IA-IL	12.5 (1)	12.6 (1)	WTNT/Tallahassee, FL	3.4 (9t)	3.8 (4)
KIHK/Quad Cities, IA-IL	1.5 (12)	1.1 (13t)	WVOF/Tallahassee, FL	5.1 (4t)	4.7 (2)
WIOV/Reading, PA	4.6 (3)	*	WTHI/Terre Haute, IN	16.6 (1)	14.4 (1)
WCTO/Reading, PA (Allentown)	0.6 (10t)	*	KTOP/Topeka, KS	1.9 (9)	*
KALF/Redding, CA	0.8 (14t)	1.7 (13)	KTPK/Topeka, KS +	8.1 (2)	7.3 (1t)
KNCQ/Redding, CA	16.8 (1)	19.3 (1)	WIBW/Topeka, KS	5.6 (5)	7.3 (1t)
KBUL/Reno, NV	5.0 (3)	*	WLXV/Traverse City, MI	0.4 (19t)	0.4 (18t)
KOLC/Reno, NV	4.6 (4t)	5.0 (3)	WMKC/Traverse City, MI	6.6 (2t)	6.7 (2)
KCMY-AM/Reno, NV +	1.4 (18t)	0.4 (17t)	WTCM/Traverse City, MI	6.6 (2t)	5.4 (4t)
KXZZ/Reno, NV +	2.0 (14)	*	WSRT/Traverse City, MI	1.3 (12t)	1.3 (12)
WSLC/Roanoke, VA	12.7 (1)	8.7 (2)	WCBY-AM/Traverse City, MI +	1.3 (12t)	0.9 (13t)
WYYD/Roanoke, VA	4.7 (6)	5.7 (6)	WFFN/Tuscaloosa, AL	3.8 (5t)	3.1 (6t)
KWWK/Rochester, MN	7.1 (2)	6.8 (2)	WXTT/Tuscaloosa, AL	4.4 (4)	4.3 (4)
KMFJ/Rochester, MN	4.3 (4t)	6.0 (3)	KNUE/Tyler, TX	6.2 (4)	5.4 (5)
WGEZ-AM/Rockford, IL	*	1.1 (12)	KYKX/Tyler, TX	3.9 (9t)	3.1 (11)
WRTB/Rockford, IL	4.6 (5t)	4.6 (5t)	KKUS/Tyler, TX +	2.6 (11)	3.4 (9t)
WXXQ/Rockford, IL	4.6 (5t)	6.5 (3)	WFRG/Utica, NY	9.6 (1)	7.1 (2)
WCEN/Saginaw, MI	5.7 (5t)	5.8 (3)	WBUG/Utica, NY	2.5 (6t)	1.3 (8t)
KHUT/Salina, KS	0.6 (15t)	0.7 (13t)	WCAA/Valdosta, GA	5.1 (4t)	4.9 (3)
KHOK/Salina, KS	*	0.7 (13t)	KATJ/Victor Valley, CA	4.9 (2)	6.3 (2)
KSKG/Salina, KS	7.4 (1)	6.7 (1)	WACO/Waco, TX	10.3 (1)	9.1 (1)
KQLA/Salina, KS	1.8 (10t)	2.0 (10t)	KBHT-AM/Waco, TX +	2.1 (7t)	1.6 (9t)
KXBB/Salina, KS	2.5 (8t)	2.7 (6t)	KRMX/Waco, TX	1.5 (9t)	1.6 (9t)
KXKU/Salina, KS	1.2 (12t)	0.7 (13t)	KOEL/Waterloo, IA	7.5 (2)	10.5 (1)
WWFG/Salisbury, MD	6.1 (1)	4.9 (3)	KPTY-AM/Waterloo, IA +	3.7 (7t)	2.9 (8)
WRDE/Salisbury, MD	1.3 (12t)	2.3 (9t)	WAFX/Watertown, NY	3.6 (6)	2.6 (7)
WAAL/Salisbury, MD +	0.8 (16t)	0.8 (17t)	WFRY/Watertown, NY	16.9 (1)	16.7 (1)
KDCD/San Angelo, TX	2.4 (8t)	*	WDEZ/Wausau, WI	9.5 (1)	10.6 (1)
KGKL/San Angelo, TX	4.8 (4)	2.6 (6t)	WYTE/Wausau, WI	4.4 (6t)	4.2 (5t)
KKCN/San Angelo, TX	2.4 (8t)	3.9 (4t)	WOVK/Wheeling, WV	13.7 (1)	11.8 (1)
KKJG/San Luis Obispo, CA	9.5 (1t)	9.7 (1)	WILQ/Williamsport, PA	15.5 (1)	15.8 (1)
KSNJ/Santa Maria, CA	6.5 (1)	6.6 (1t)	WBYL/Williamsport, PA	4.1 (5t)	3.2 (6)
WCTQ/Sarasota, FL +	2.7 (5)	2.4 (3)	WXCY/Wilmington, DE	4.4 (2)	3.1 (2)
WJCL/Savannah, GA	5.4 (6)	*	WDSD/Wilmington, DE	2.3 (4)	1.9 (4)
WBFM/Sheboygan, WI	11.6 (1)	9.4 (1)	WUSQ/Winchester, VA	13.3 (1)	10.6 (1)
KXKS/Shreveport, LA	5.7 (5)	4.7 (3t)	WKSI-HD2/Winchester, VA +	0.6 (7)	1.3 (7)
KRMD/Shreveport, LA	6.3 (4)	*	WORC/Worcester, MA	1.0 (10)	*
KSUX/Sioux City, IA	8.7 (2t)	10.8 (1t)	WGTY/York, PA	11.7 (1)	11.3 (1)
KKYY/Sioux City, IA +	3.3 (10)	3.6 (10)	WQXK/Youngstown, OH	8.3 (3)	*
KTWB/Sioux Falls, SD	13.0 (1)	13.5 (1)	WBBG/Youngstown, OH	5.5 (6)	4.5 (4)
KXRB/Sioux Falls, SD +	4.2 (7t)	2.9 (10)			

AVAILABLE JOBS

MIDWEST

Morning Co-Host

Federated **WBVT/South Bend, IN** is seeking a morning co-host. Résumé, aircheck and production samples to PD **Jesse Garcia** [here](#).

Operations Manager

Keystone **KICM/Ardmore, OK** is seeking an OM who will work directly with the owners and the sales team, and oversee all aspects of the station's programming. Send résumés [here](#).

Director/Operations

Meredith **KSOM/Atlantic, IA** is looking for a full-time Dir./Operations who can also handle an air shift. Send airchecks, résumés and references to VP/GM William Saluk [here](#).

Brand Manager

Mid-West Family **WRTB/Rockford, IL** is seeking a Brand Mgr. Find the job description [here](#). Apply to sister Rock WXXR Brand Mgr. **Lou Lombardo** [here](#).

Morning Host

Trending Media **KXIA/Marshalltown, IA** is seeking a morning host. The position includes promotion duties, and comes with an opportunity to grow into the PD role. Send resume, references and on-air demo [here](#).

Asst. Brand Manager/Afternoon Host

Midwest **KVOX/Fargo, ND** is seeking an afternoon host and Asst. Brand Mgr. Send aircheck, resume and a "frog-worthy fun fact" to OM **Corey "Zero" Schaffer** [here](#).

Morning Co-Host

SummitMedia EVP/Programming **Randy Chase** is seeking a morning co-host for **KITS/Springfield, MO**. Email resume and aircheck to Chase [here](#). See the full job posting [here](#).

Production Director

Steel City Media is seeking a full-time Dir./Production for its four-station Kansas City cluster, including **KBEQ** and **KFKF**. See the job posting and apply [here](#).

Weekend/Swing Talent

Hubbard **WIL/St. Louis** is seeking a weekend/swing air personality. Find details and apply [here](#).

Part-Time Air Personality

Midwest **KTWB/Sioux Falls, SD** is seeking a part-timer to voice track nights. Apply [here](#).

NORTHEAST

Morning Co-Host

iHeartMedia **WPOC/Baltimore** is seeking a morning co-host to team with **Michael J.** Apply [here](#).

Morning Host

7 Mountains Media Chief Programming Officer **JC Burton** is seeking a morning host for **WFGY/Altoona, PA**. Send resume, aircheck and social media examples to him [here](#).

Morning Co-Host

Townsquare **WOKQ/Portsmouth, NH** Brand Mgr. **Garret Doll** is seeking a morning co-host. See the job posting [here](#).

SOUTHEAST

Air Talent and Board Ops

Bristol Broadcasting/Johnson City, TN, which includes Country **WXBQ**, is looking for full-time and part-time air talent and board ops. Résumés and airchecks to PD **Nikki Thomas** [here](#).

Promotions Dir.

Holston Valley Broadcasting/Tri-Cities TN, VA is looking for a Promotions Dir. for AC WFTM, Classic Hits WVEK and Rock WRZK. Résumé and social media samples [here](#).

APD/MD/Afternoon Host

Southern Stone **WKRO/Daytona Beach** has an APD/MD/airstaff opening. Résumés to VP/Programming **Jonathan Wiley** (DJ Tremble) [here](#).

APD

Listen Up Y'all Media/Natchez, MS Group PD **Kidd Conley** is looking for a five-station APD for the cluster that includes **WQNZ**. Résumés, cover letters, production demos and airchecks [here](#).

PD/Air Personality

Consulting firm **RWPC, Inc.** is seeking candidates for a PD/air personality opening at a client station in the Southeast. Send materials to RWPC Pres. **Scott Huskey** [here](#).

VP/Events & Promotions

SummitMedia is seeking a Birmingham-based VP/Events & Promotions to support and lead its promotions and events teams nationally, and assist on-site with major events. Apply [here](#).

Morning Co-host/Promotions Dir.

Hoxeng Trust **WYCT/Pensacola, FL** is seeking a morning co-host and Dir./Promotions. Send materials to OM **Kevin King** [here](#).

Morning Co-Host

Kensington Digital **WECB/Dothan, AL** is seeking a morning co-host. Send airchecks and résumés to Dir./Operations **Kris Lake** [here](#).

Digital Content Manager

SummitMedia is recruiting for a newly created Digital Content Manager position, based in Birmingham. See the job posting and apply [here](#).

PD/Afternoon Host

Saga **KDXY/Jonesboro** is seeking a PD/afternoon host. Send résumé, aircheck, and "anything else that'll make your case" [here](#).

Air Personality/Social Media Coord.

Forever **WOGY/Jackson, TN** is seeking an on-air host/Social Media Coordinator. Apply [here](#).

Air Personality

Bristol **WXBQ/Johnson City, TN** is seeking a full-time night host, and potentially some part-time positions. Send resume, aircheck and "any other details that show us what you're all about" [here](#).

Air Personality

Beasley Top 40 **WXKB/Fort Myers, FL** is seeking a full-time air personality "who can excel in any daypart." The station's programming includes a mix of country artists. Apply [here](#).

Morning Host

Blakeney **WBBN/Laurel-Hattiesburg, MS** OM **Tom Colt** is seeking a morning host. Send résumés and airchecks [here](#).

Morning Show Producer

Cumulus **WKDF/Nashville** has an opening for Morning Show Producer to join the *Jesse James Show* (CAT 6/5). See full post [here](#).

Morning Host

Saga Classic Country **WSIG/Harrisonburg, VA** is seeking a morning host. Email aircheck, résumé and cover letter to Brand Mgr. **Tom Morgan** [here](#).

Multi-Media Marketing Specialist

7 Mountains Media is seeking a Multi-Media Marketing Specialist for its Frankfort, KY cluster, which includes WKY & WKY. Send résumé and cover letter to MM **Rusty James** [here](#).

Remote Voice Tracker

Stonecom is seeking remote voice trackers for its Cookeville, TN cluster, including Country **WKXD** and Classic Country **WUCH**. Submit résumé, aircheck, commercial sample, writing sample and newscast to VP/Programming **Marcia Lee Lorraine** [here](#).

Senior News Reporter/Anchor

Stonecom is seeking a Sr. News Reporter/Anchor for its Cookeville, TN cluster, including Country **WKXD** and Classic Country **WUCH**. Send samples of your work in PDF form and mp3 (if available) to VP/Programming **Marcia Lee Lorraine** [here](#).

Programming Liaison

Stonecom is seeking an off-air Programming Liaison. for its Cookeville, TN cluster, including Country **WKXD** and Classic Country **WUCH**. Salary is in the low 40s. Apply to VP/Programming **Marcia Lee Lorraine** [here](#).

PD/Morning Host

Saga **WVVR/Clarksville, TN** is seeking a PD/morning host. See the job listing [here](#).

Promotions Manager/Air Personality

SummitMedia/Birmingham is seeking a full-time on-air talent and Mgr./Promotions for the cluster, which includes **WZZK**. Find the job details and apply [here](#).

SOUTHWEST

Morning Host

Stephens Media Group **KKAJ/Ardmore, OK** is seeking a morning host. Résumé, aircheck and references to SVP/Programming **Bob Thornton** [here](#).

Morning Co-Host

Zoellner Media **KWEN/Tulsa** is seeking a morning co-host. Apply [here](#).

Program Director

iHeartMedia **KAJA/San Antonio** has an opening for PD. Requirements include five years of high-level radio experience. See full posting [here](#).

Morning Co-host

Whitehead **KTTX/Bryan-College Station, TX** is looking for a full-time morning co-host. Send résumé, references and aircheck [here](#).

updated this week

Evening Host

Cumulus **KSCS/Dallas** is seeking a live and local evening personality to host a new show, *Y'all Night Long!*, aimed at younger country fans. Find details and apply [here](#).

WEST

Air Personality

Owens **KUZZ/Bakersfield** is looking for future part-time and full-time talent. Send résumés and airchecks to PD **Brent Michaels** [here](#). No phone calls.

Morning Co-host/Dir. of Promotions

Stephens Media/Yakima, WA is seeking a Dir./Promotions and **KXDD** morning co-host. Send résumé, aircheck, imaging and social media samples to OM **Justin Henriksen** [here](#).

Morning Co-Host

Townsquare **KUAD/Fort Collins, CO** is seeking a morning co-host. Apply [here](#).

APD/MD/Afternoon Host

Redrock Media **KUTQ/St. George, UT** is seeking an APD/MD and afternoon host. Contact OM **Jasmine Weaver** [here](#).

SVP/Programming

iHeartMedia EVP/Programming **Steve Geofferies** is seeking a SVP/Programming to oversee **KHUD/Tucson** and the cluster's other five stations. Apply [here](#).

Air Personality

Audacy **KSON/San Diego** is seeking an afternoon personality/Imaging Dir. Find the job posting [here](#). The station is also seeking a part-time weekend/swing personality. See that listing [here](#).

OTHER

Junior Agent

Kincaid Entertainment Agency is seeking a full-time Junior Agent to join the team. Applicants should have at least a year of experience in the music industry. Submit resumes [here](#).

Marketing Manager

Activated Events is seeking a remote Mgr./Marketing to develop and execute marketing campaigns for the company's live music festivals. Submit résumé, cover letter and examples of social media/email campaigns with measurable results [here](#).

VP/Sales

Sticks Media owner **Todd Nixon** is seeking a VP/Sales for the company that "includes equity for the right person." Reach him [here](#).

Social Media Manager

Results Global is seeking social media managers in both Nashville and New York. Learn more about those positions [here](#).

updated this week

Digital & Streaming Coordinator

Red Street Records has an opening for a Coord./Digital & Streaming in Nashville. Apply [here](#).

SEEKING JOBS

Click [here](#) to add or update your information

• Scott Aber

Former KGWY/Gillette, WY; KKAJ/Ardmore, OK and KXPX/Las Cruces, NM morning host
sjaber93@gmail.com • 970-712-0249

• Brandon Adams

Former WYCM/Lafayette, IN
PD/midday host
badamsontheair@gmail.com

• Codie Allen

Former WDAF/Kansas City APD/MD/morning co-host
Codie.allen@gmail.com

• Donnie "Hollywood" Andrews

Former WKXD/Cookeville, TN PD/Mornings
hollywoodandrews939@gmail.com

• Phil Becker

Former Alpha Media EVP/Content
PhilBeckerMedia@gmail.com

• Lisa Berg

Former Music Row magazine News Editor and Mediabase airplay researcher
opryrat@comcast.net

• JT Bosch

Former iHeartMedia/Greensboro SVPP
jt_bosch2002@yahoo.com

• Joey Brooks

Former iHeartMedia SVPP/OM/DP/Air Personality and Dir./Brand Strategy & Programming
TheJoeyShow@gmail.com

• Sarah Marie Burke

Former MCA Mgr./A&R
sarmarburke@gmail.com

• Jake Byron

Former KUPL/Portland air personality
jakebyronmedia@gmail.com

• Mica Cadena

Former WRNS/Greenville, NC
afternoon host
micacadena@gmail.com

• Lori Christian

Former EVP/Marketing UMG/Nashville
lgeneschristian@gmail.com

• Cody Clark

Former KRST/Albuquerque APD/afternoon host
codyclark947@gmail.com

• Margaret Comeaux

Outgoing CMT SVP/Production, Music & Events
Margaret.Comeaux@icloud.com

• Sean Dolan

Former Mercury Promotion Coord.
sdolan2022@gmail.com

• Leah Ducey

Former MCA Sr. Dir./Digital Marketing
Leah.ducey@gmail.com

• Donna Duncan

Former CMT VP/Music & Talent
donna.duncan@me.com

• Cindy Finke

Former MCA Dir./Media Marketing
cmcfinke07@gmail.com

• Bill Fox

Former WISG/Harrisonburg, VA morning host
bfoxrox@gmail.com

• Bill Gamble

Former Mid-West Family/South Bend, IN
VP/Content
gamblechicago@yahoo.com

• Sally Green

Former Mercury/West Coast Regional
greenesa927@gmail.com

• Justin Hammons

Former APD/Promotions Dir./Morning Host KXIA/
Marshalltown, IA
hammons45@hotmail.com

• Michelle Hall

Former MCA Sr. Dir./Marketing &
Creative Services
Michelle.rose.hall@gmail.com

• Alek Halverson

Former KAJA/San Antonio PD and KAJA & KASE/
Austin afternoon personality
alekhalverson22@gmail.com

• Katy Huffman

Former MCA Dir./Strategic Marketing
katy.huffman@gmail.com

• Binoj Jacob

Former The Big Time With Whitney Allen Associate Producer
mynameisbinoj@gmail.com
(954)-865-8065

• Sarah Jacobs

Former WFUS/Tampa APD/midday host
OnAirSarah@gmail.com

• Jeff "Shotgun" Jaxon

Former WDAF/Kansas City afternoon host
ShotgunJaxon@gmail.com

• Brittani Johnson

Former The Core Day-To-Day Mgr.
brittiannejohnson@gmail.com

• Greg Johnson

Former Corus Regional
Country Programmer
gjohnsonmedia@gmail.com

• JoJo

Former WFGY/Altoona, PA & WFGE/State College, PA
morning co-host
DM [here](#) or call 724-541-4699

• Chris Jones

Former MCA Mgr./E-Commerce & Retail
gwyn20@gmail.com

• Tommy Jordan

Former WMML/Manchester, NH
morning co-host
tommyjordan@tommyjordan.net

• Nick Kaper

Former UMGN Dir./Promotion &
Radio Marketing
kapernp@gmail.com

• Caleb Karnoutsos

Former WBYZ/Baxley, GA PD
calebkarnoutsos22@gmail.com

• Gary Keffer

Former MCA VP/Strategic Marketing
gdkaffer@gmail.com

• Bethany Kent

Former Audacy Dir./Music Initiatives
Bethany.kent@gmail.com

• Jesse Knutson

Former ACM Dir./Publicity & Media Relations
jessedknutson@gmail.com

• Mike Krinik

Former EMI Nashville/Northeast Regional
mikekrinik@gmail.com

• Andrew "Latty" Latimer

Former WGKX/Memphis morning co-host
alatlimer@gmail.com
(901) 515-7327

• Christopher "Boomer" Layfield

Former Vox AM/FM/Digital Burlington, VT OM and WCPV PD
boomeradio@gmail.com

• Amber Lee

Former Cumulus/Topeka, KS OM
AmbersHome@gmail.com

• Alyssa Logan

Former MCA Dir./Marketing & Project Mgmt.
alysaskatherinelogan@gmail.com

• Hannah Loomis

Former Monument Coord./Marketing & Promotion
hannahgraceloomis@gmail.com

• Jeremy "Otis" Maher

Former MD/air personality WUBL/Atlanta
jeymaher20@yahoo.com

• Leigh Malleus

Former MCA VP/Media Marketing
LP.Malleus@gmail.com

• Lisa Manning

Former WKDF/Nashville midday host
lisamanningvo@aol.com

• Ray Mariner

Former Warner/WEA Mgr./Regional Radio & Streaming
RayMarATL@gmail.com

• Kyle Matthews

Outgoing KBEG/Kansas City morning co-host
kylmathws@icloud.com

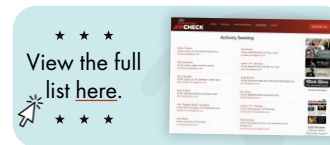

• Chance Maxwell

Former MCA Dir./Streaming Marketing
chancexmaxwell@gmail.com

• Alex Mazza

Former MCA Marketing Project Coord.
agdmazza@gmail.com

• Shane McClintock

Former KSKG/Salina, KS OM
shane.mcclintock809@gmail.com

• Mike McKenzie

Former Summit/Birmingham Mgr./Creative Content & Production
mikemckenziezeradio@yahoo.com

• Justin Michael

The Big Time With Whitney Allen Producer
Justin@RadioJustin.com

• Leigh Morrison

Former UMG/Nashville Mgr./Marketing & Artist Development
leigh.morrison072@gmail.com

• Karen Naff

Former MCA VP/Creative Services
kgaff@gmail.com

• Alexa Neo

Former WWWF/Nassau-Suffolk midday host
neoaexa1@gmail.com

• Glenn Noblit

Former Monument Dir./Regional Promotion
GNoblit@icloud.com

• Naomi Onstri

Former CMT Coord./Music & Talent
Naomi.Onstri@gmail.com

• Denise Pagano

Former middays KSBJ/Houston, WXXQ/Rockford, IL
MD/morning host and KILT/Houston part-timer
ddpagano3@yahoo.com

• Amberly Quaintance

Former Beasley/Las Vegas Dir./Special Events & Partnerships
amberlyq@gmail.com

• Christopher Raphael-Reily

Former Capitol Promotion Coord.
Chrisraphaelreily@gmail.com

• Sophia Rafalli

Former MCA Coord./Digital Marketing
skrafalli@gmail.com

• Mike "Sandman" Sanders

Former PD/midday host WZZK/Birmingham
sandersonair@gmail.com

• Ryan Sartori

Former WRTB/Rockford, IL morning producer/co-host
and midday host
ryansartori34@gmail.com

• Troy Scott

Former MCA Sr. Dir./E-Commerce & Retail
Troy.Scott@music@gmail.com

• Mara Sidweber

Former Capitol/Southwest Regional
msidweber@sbcglobal.net

• Brody Smith

Former Exec. Producer, Katie & Company
brodyradio76@gmail.com

• Jeff St. Pierre

Former WPOC/Baltimore MD/afternoon host
jeffsp@gmail.com

• Chandler Stebbins

Former MCA Mgr./Strategic Marketing
chandler.stebbins@gmail.com

• Taylor Steele

Former MCA Coord./Media Marketing
taylorsteele@gmail.com

• Val Steele

Former Bicoastal Media Eugene, OR OM/DP/
afternoon host
valsteeleaudio@gmail.com

• Adri Stuhr

Former air personality WKWV/Morgantown, WV
radioadri143@gmail.com

• Lindsey Terry

Former MCA Dir./Marketing & Artist Development
Lindseymerry13@gmail.com

• Patrick Thomas

Former PickleJar Up All Night host
theradiopatrick@gmail.com

• Sarah Thomas

Former WYCD/Detroit afternoon co-host
SarahThomas.Radio@yahoo.com

• Jake Vega

Former MCA Mgr./Business & Legal Affairs
jbvega.law@gmail.com

• Jonathan West

Former Hubbard KPNW/Seattle part-timer and events host and WTKL/Milwaukee afternoon host
twomanprod@gmail.com

• Tim Winebrenner

The Big Time With Whitney Allen Producer
TimWinebrenner@Live.com

• Matt Wood

Former co-host, Taste of Country Mornings
matthewwood73@gmail.com

• Jess Wright

Former LiveOne/Slacker Radio Country Format Captain
and lead Country host
jesswrightradio@gmail.com

• Megan Youngblood

Former Capitol/MCA Dir./Regional Promotion
Megayoungblood@gmail.com

RANDY HOUSER



BACK IN THE BOTTLE 80 FIRST WEEK STATIONS

KATC	KJUG	KTTS	WCKN	WGNE	WKLB	WPAW	WUSY
KATM	KKBQ	KUAD	WCTO	WGTY	WKLI	WPOR	WWGR
KAWO	KKWF	KUBL	WCYQ	WIL	WKMK	WQHK	WWKA
KBAY	KMDL	KUPL	WDSY	WITL	WKML	WQMK	WWQM
KBUL	KMLE	KUZZ	WFMS	WIVK	WKRO	WQYK	WWWF
KCYY	KPLM	KXBL	WFUS	WKDF	WKSJ	WRNS	WXCY
KFDI	KRST	KXLY	WGAR	WKHK	WKXC	WSOC	WXTU
KHKI	KSCS	KYGO	WGH	WKHX	WLHK	WTGE	WYCD
KIIM	KSKS	KZSN	WGKX	WKIS	WOGK	WUSH	WYRK
KIZN	KSOP	MCCN	WGNA	WKKO	WOKO	WUSJ	WZZK



7	1	HUDSON WESTBROOK House Again (River House/Warner/WAR) ✓ (Hudson Westbrook, Dan Alley, Neil Medley)	29536	9753	8903	2833	31.887	9.191	157	0
3	2	ELLA LANGLEY /Choosin' Texas (Sawgod/Col. NY/Triple Tigers)	28403	1005	8364	235	36.827	3.833	158	0
4	3	J. ALDEAN /How Far Does A Goodbye Go (Macon Music/Broken Bow)	27324	1449	8173	348	35.122	1.96	158	0
6	4	MORGAN WALLEN /20 Cigarettes (Big Loud)	26702	1657	8052	501	35.101	2.488	158	0
5	5	SHABOOZEY & JELLY ROLL /Amen (Empire/Magnolia/Stoney Creek)	26317	1232	7774	326	34.166	3.933	157	0
1	6	HARDY /Favorite Country Song (Big Loud)	21253	-8930	6264	-2737	25.77	-11.977	158	0
8	7	THOMAS RHETT f/ JORDAN DAVIS /Ain't A Bad Life (MCA/Valory)	19923	614	5944	217	24.154	0.336	158	0
9	8	JUSTIN MOORE /Time's Ticking (Valory)	19535	1042	5732	285	26.413	0.931	158	0
2	9	GEORGE BIRGE /It Won't Be Long (Records Nashville)	17688	-10764	5370	-3000	24.745	-10.582	158	0
10	10	MAX MCNOWN /Better Me For You (Col. NY/Magnolia)	17511	1044	5189	276	21.842	1.473	158	0
11	11	LUKE COMBS /Days Like These (Columbia)	16042	523	4908	135	20.254	0.317	156	0
12	12	DYLAN SCOTT /What He'll Never Have (Curb)	16032	544	4738	72	20.006	0.704	158	0
13	13	RASCAL FLATTS w/ J. BROTHERS /I Dare You (Republic/Big Machine)	14623	95	4329	53	15.773	0.335	158	0
14	14	CODY JOHNSON /The Fall (CoJo/Warner/WRN)	14182	219	4293	86	18.884	0.353	155	0
15	15	TY MYERS /Ends Of The Earth (Records Nashville)	13721	971	3942	216	18.352	1.317	151	1
21	16	MEGHAN PATRICK /Golden Child (Riser House) ✓	12872	2667	3711	718	14.049	1.907	157	0
16	17	MORGAN WALLEN f/ POST MALONE /I Ain't Coming Back (Big Loud)	11877	307	3646	113	12.802	0.118	118	0
19	18	JORDAN DAVIS /Turn This Truck Around (MCA)	10914	385	3256	129	13.536	1.154	156	0
20	19	CHRIS JANSON /Me & A Beer (Warner/Harpeth 60)	10903	534	3055	111	12.139	0.936	151	1
18	20	M. LAMBERT & C. STAPLETON /A Song To Sing (Republic/Big Loud/Mercury)	10887	47	3171	1	12.016	-0.039	155	0
22	21	VINCENT MASON /Wish You Well (Music Soup/MCA)	10283	430	3016	76	11.893	0.906	155	0
33	22	LUKE COMBS /Sleepless In A Hotel Room (Columbia) ✓	10089	3743	3010	1113	11.533	5.084	152	10
23	23	RILEY GREEN /Change My Mind (Nash. Harbor)	9277	1362	2753	400	10.818	2.682	158	0
29	24	TUCKER WETMORE /Brunette (Back Blocks/Mercury) ✓	8604	1677	2491	475	9.47	1.754	155	2
25	25	OLD DOMINION /Making Good Time (3 Up 3 Down/Columbia)	8419	642	2485	149	10.045	0.647	157	1

©2026 Country Aircheck™ — All rights reserved. Sign up free at www.countryaircheck.com. Send news to news@countryaircheck.com

WHEN A COWBOY PRAYS
BRANDON LAKE X CODY JOHNSON

51 FIRST WEEK STATIONS!

MUSIC CHOICE * SXN THE HIGHWAY * KSCS * KBAY * KKBQ * WKIS * WYCD * KEEY * KSON * WWWF * KUPL * KWJJ * WIL * KCYF
KSOP * KFRG * WWKA * WDSY * WPGB * WQDR * WCOL * WGAR * WKDF * WSIX * WGH * WTQR * WKHK * WWGR * WKMK * WGKX
WZZK * KXBL * WCYQ * WCKN * WTGE * WQNU * WOGK * KUZZ * WKRO * WWQM * KDRK * KXLY * WPOR * WTHT * WQMX * WOLF
KFJL * WXBQ * WQHK * WYCT * WUSJ * KTTS

THANK YOU COUNTRY RADIO

LW	TW	Artist/Title (Label)	Total Points +/-	Points	Total Plays +/-	Plays	Audience +/-	Aud	Stations	ADDS
27	26	📶 MEGAN MORONEY/Beautiful Things (Col. NY/Columbia)	8336	1170	2479	309	9.341	2.188	150	0
24	27	📶 CHRIS YOUNG/Til The Last One Dies (Black River)	8106	211	2485	57	7.378	0.225	156	2
26	28	📶 PRESTON COOPER/Weak (Valory)	7872	173	2361	40	8.775	0.316	151	0
28	29	📶 COREY KENT f/ KOE WETZEL/Rocky Mountain Low (Combustion/RCA)	7147	170	2168	87	7.156	0.548	153	4
32	30	📶 BAILEY ZIMMERMAN/Chevy Silverado (Atlantic/Warner/WRN)	7031	497	2072	134	9.061	1.616	146	3
30	31	📶 KELSEA BALLERINI/Baggage (Black River)	7013	203	2195	86	6.272	0.535	153	1
31	32	📶 LOCASH/Wrong Hearts (Galaxy)	6699	9	1941	-24	7.897	-0.015	148	0
34	33	📶 GAVIN ADCOCK/Never Call Again (Warner/WRN)	6118	275	1777	69	6.866	-0.09	144	2
35	34	📶 NATE SMITH f/ TYLER HUBBARD/After Midnight (RCA)	5142	189	1557	77	5.908	-0.052	118	12
36	35	📶 JOSH ROSS/Hate How You Look (Core/Mercury)	4883	114	1481	29	4.892	0.197	134	10
40	36	📶 ZACH TOP/South Of Sanity (Leo33)	4770	882	1398	267	5.851	2.192	112	11
37	37	📶 JOHN MORGAN/Kid Myself (Night Train/Broken Bow)	4721	67	1477	10	4.623	0.102	123	0
38	38	📶 LAUREN ALAINA f/ CHASE MATTHEW/All My Exes (Big Loud)	4486	202	1342	92	3.279	0.239	123	11
39	39	CAROLINE JONES/No Tellin' (Nash. Harbor)	3839	-125	1193	-45	1.199	-0.039	126	2
41	40	📶 KELSEY HART/Fireworks (Curb)	3701	92	1158	36	1.688	0.239	111	7
44	41	📶 DUSTIN LYNCH/Easy To Love (Broken Bow)	3644	253	1144	55	1.843	0.168	128	0
43	42	📶 ALEXANDRA KAY/Straight For The Heart (Wheelhouse)	3561	61	1072	42	2.03	0.011	117	0
42	43	📶 SHANE PROFITT/Long Live Country (Triple Tigers)	3554	-16	1159	6	2.109	0.049	114	2
45	44	📶 CHASE MCDANIEL/Burned Down Heaven (Big Machine)	3539	187	1069	50	1.798	0.121	120	0
49	45	📶 JON PARDI/Boots Off (MCA)	3366	684	964	192	2.65	0.442	102	6
46	46	📶 CARLY PEARCE/Dream Come True (Big Machine)	3329	75	997	39	1.551	-0.139	127	0
47	47	ASHLEY COOKE/The Hell You Are (Back Blocks/Big Loud)	3061	-86	913	-11	2.045	-0.091	102	1
Debut	48	📶 HARDY f/ E. CHURCH, M. WALLEN & T. MCGRAW/McArthur (Big Loud)	2840	258	872	131	3.383	-0.179	76	35
48	49	📶 LEE BRICE/Killed The Man (Curb)	2789	55	864	20	1.382	0	99	0
AIRBORNE		G. BIRGE f/ L. BRYAN/Ride, Ride, Ride (Records Nashville/MCA) ✓ Debut	2761	2761	843	843	3.151	3.151	96	96

©2026 Country Aircheck™ — All rights reserved. Sign up free at www.countryaircheck.com. Send news to news@countryaircheck.com



FAM ANNOUNCES

Nashville Ice Storm Relief Grant

Our hearts go out to everyone affected by the ice storm in Nashville. We know many have been impacted and we want to continue to be a resource for our community for help and information.

If you or someone you know has been affected by the Nashville ice storm and is in need of assistance, please fill out the form [here](#) to apply by February 16th!

Special thanks to Lainey Wilson's  Heart Like A Truck Fund

Apply Now

Country Aircheck Add Leaders

	Adds
G. BIRGE f/L. BRYAN /Ride, Ride, Ride (Records Nashville/MCA)	96
BLAKE SHELTON /Let Him In Anyway (Wheelhouse)	80
RANDY HOUSER /Back In The Bottle (Magnolia Music)	59
BRANDON LAKE & CODY JOHNSON /When A Cowboy Prays (PLG/SMN)	35
HARDY, E. CHURCH, M. WALLEN & T. MCGRAW /McArthur (Big Loud)	35
NATE SMITH f/TYLER HUBBARD /After Midnight (RCA)	12
L. ALAINA f/C. MATTHEW /All My Exes (Big Loud)	11
ZACH TOP /South Of Sanity (Leo33)	11
JOSH ROSS /Hate How You Look (Core/Mercury)	10
LUKE COMBS /Sleepless In A Hotel Room (Columbia)	10

Country Aircheck Top Point Gainers

HUDSON WESTBROOK /House Again (River House/Warner/WAR)	9753 ✓
LUKE COMBS /Sleepless In A Hotel Room (Columbia)	3743 ✓
G. BIRGE f/L. BRYAN /Ride, Ride, Ride (Records Nashville/MCA)	2761 ✓
MEGHAN PATRICK /Golden Child (Riser House)	2667 ✓
TUCKER WETMORE /Brunette (Back Blocks/Mercury)	1677 ✓
MORGAN WALLEN /20 Cigarettes (Big Loud)	1657
J. ALDEAN /How Far Does A Goodbye Go (Macon Music/Broken Bow)	1449
RILEY GREEN /Change My Mind (Nash. Harbor)	1362
SHABOOZEY & JELLY ROLL /Amen (Empire/Magnolia/Stoney Creek)	1232
MEGAN MORONEY /Beautiful Things (Col. NY/Columbia)	1170

Country Aircheck Top Spin Gainers

HUDSON WESTBROOK /House Again (River House/Warner/WAR)	2833
LUKE COMBS /Sleepless In A Hotel Room (Columbia)	1113
G. BIRGE f/L. BRYAN /Ride, Ride, Ride (Records Nashville/MCA)	843
MEGHAN PATRICK /Golden Child (Riser House)	718
MORGAN WALLEN /20 Cigarettes (Big Loud)	501
TUCKER WETMORE /Brunette (Back Blocks/Mercury)	475
RILEY GREEN /Change My Mind (Nash. Harbor)	400
J. ALDEAN /How Far Does A Goodbye Go (Macon Music/Broken Bow)	348
SHABOOZEY & JELLY ROLL /Amen (Empire/Magnolia/Stoney Creek)	326
MEGAN MORONEY /Beautiful Things (Col. NY/Columbia)	309

Activator Top Point Gainers

HARDY f/E. CHURCH, M. WALLEN & T. MCGRAW /McArthur (Big Loud)	834 ✓
LUKE COMBS /Sleepless In A Hotel Room (Columbia)	729 ✓
HUDSON WESTBROOK /House Again (River House/Warner/WAR)	702 ✓
SHABOOZEY & JELLY ROLL /Amen (Empire/Magnolia/Stoney Creek)	404 ✓
MORGAN WALLEN /20 Cigarettes (Big Loud)	397 ✓
G. BIRGE f/L. BRYAN /Ride, Ride, Ride (Records Nashville/MCA)	313
ZACH TOP /South Of Sanity (Leo33)	280
ELLA LANGLEY /Choosin' Texas (Sawgod/Col. NY/Triple Tigers)	242
JUSTIN MOORE /Time's Ticking (Valory)	231
JORDAN DAVIS /Turn This Truck Around (MCA)	229

Activator Top Spin Gainers

HARDY f/E. CHURCH, M. WALLEN & T. MCGRAW /McArthur (Big Loud)	408
LUKE COMBS /Sleepless In A Hotel Room (Columbia)	354
HUDSON WESTBROOK /House Again (River House/Warner/WAR)	339
MORGAN WALLEN /20 Cigarettes (Big Loud)	210
SHABOOZEY & JELLY ROLL /Amen (Empire/Magnolia/Stoney Creek)	196
G. BIRGE f/L. BRYAN /Ride, Ride, Ride (Records Nashville/MCA)	148
ZACH TOP /South Of Sanity (Leo33)	128
ELLA LANGLEY /Choosin' Texas (Sawgod/Col. NY/Triple Tigers)	111
MEGHAN PATRICK /Golden Child (Riser House)	107
RILEY GREEN /Change My Mind (Nash. Harbor)	102

Country Aircheck Top Recurrents

	Points
CHASE MATTHEW /Darlin' (Warner/WAR)	14929
THOMAS RHETT /After All The Bars Are Closed (Valory)	14313
PARMALEE /Cowgirl (Stoney Creek)	13548
MORGAN WALLEN /I Got Better (Big Loud)	11501
RUSSELL DICKERSON /Happen To Me (Triple Tigers)	10136
JELLY ROLL /Heart Of Stone (BMG/Republic/Stoney Creek)	8733
MORGAN WALLEN /Just In Case (Big Loud)	8950
SHABOOZEY /Good News (Empire/Magnolia)	8497
BLAKE SHELTON /Stay Country Or Die Tryin' (Wheelhouse)	7569
MEGAN MORONEY /6 Months Later (Col. NY/Columbia)	8747

©2026 Country Aircheck™ All rights reserved. Sign up at countryaircheck.com • Send news to news@countryaircheck.com ✓=Top 5 Point Gainers

Help Us HEAL the Music

Help us keep the music industry healthy,
artists touring, and the music playing!

Music Health Alliance provides FREE advocacy, support
and access to life-saving healthcare and financial resources to
music professionals and their families nationwide.

Join us in our mission to Heal the Music!





DONATE TODAY!

**MUSIC
HEALTH
ALLIANCE**

615.200.6896

www.musichealthalliance.com
info@musichealthalliance.com

AIRPLAY BY STATION OWNER

OVERALL			 iHeart (52)			 Audacy (17)			 Cumulus (17)			 Beasley (6)		
LW	TW	ARTIST/Title	Rank	Plays	Avg/Sta	Rank	Plays	Avg/Sta	Rank	Plays	Avg/Sta	Rank	Plays	Avg/Sta
7	1	HUDSON WESTBROOK/House Again	2	3,036	59.5	1	1,029	60.5	4	787	46.3	6	280	46.7
3	2	ELLA LANGLEY/Choosin' Texas	6	2,679	52.5	2	951	55.9	3	843	49.6	5	303	50.5
4	3	JASON ALDEAN/How Far Does A Goodbye Go	4	2,905	57.0	3	729	42.9	2	862	50.7	2	344	57.3
6	4	MORGAN WALLEN/20 Cigarettes	3	2,998	58.8	4	686	40.4	1	875	51.5	3	320	53.3
5	5	SHABOOZEY & JELLY ROLL/Amen	1	3,110	61.0	8	609	35.8	10	523	30.8	1	373	62.2
1	6	HARDY/Favorite Country Song	5	2,896	56.8	6	633	37.2	24	391	23.0	4	317	52.8
8	7	THOMAS RHETT f/ JORDAN DAVIS/Ain't A Bad Life	13	1,963	38.5	7	627	36.9	6	691	40.6	11	227	37.8
9	8	JUSTIN MOORE/Time's Ticking	12	1,980	38.8	9	525	30.9	5	743	43.7	13	220	36.7
2	9	GEORGE BIRGE/It Won't Be Long	7	2,281	44.7	25	344	20.2	7	622	36.6	14	212	35.3
10	10	MAX MCNOWN/Better Me For You	19	1,249	24.5	5	679	39.9	19	425	25.0	8	259	43.2
11	11	LUKE COMBS/Days Like These	17	1,481	29.0	11	429	25.2	14	454	26.7	23	140	23.3
12	12	DYLAN SCOTT/What He'll Never Have	16	1,578	30.9	15	406	23.9	20	423	24.9	9	258	43.0
13	13	RASCAL FLATTS w/ JONAS BROTHERS/I Dare You	14	1,760	34.5	13	414	24.4	15	450	26.5	12	222	37.0
14	14	CODY JOHNSON/The Fall	22	1,113	21.8	19	383	22.5	18	430	25.3	21	150	25.0
15	15	TY MYERS/Ends Of The Earth	31	769	15.1	10	436	25.6	8	588	34.6	17	175	29.2
21	16	MEGHAN PATRICK/Golden Child	21	1,149	22.5	12	424	24.9	106	62	3.6	16	198	33.0
16	17	M. WALLEN f/ P. MALONE/I Ain't Coming Back	10	2,168	42.5	24	350	20.6	87	115	6.8	67	51	8.5
19	18	JORDAN DAVIS/Turn This Truck Around	26	961	18.8	27	330	19.4	25	388	22.8	41	87	14.5
20	19	CHRIS JANSON/Me & A Beer	27	878	17.2	26	336	19.8	23	394	23.2	22	144	24.0
18	20	M. LAMBERT & C. STAPLETON/A Song To Sing	23	1,046	20.5	29	294	17.3	52	186	10.9	42	81	13.5

MARKET AIRPLAY PROFILE - HOUSTON



Rank		KILT	KKBBQ	Total
1	HUDSON WESTBROOK/House Again	44	103	147
2	ELLA LANGLEY/Choosin' Texas	72	65	137
3	MORGAN WALLEN/20 Cigarettes	67	51	118
4	TY MYERS/Ends Of The Earth	62	48	110
5	MEGHAN PATRICK/Golden Child	57	50	107
6	LUKE COMBS/Days Like These	66	32	98
7	SHABOOZEY & JELLY ROLL/Amen	65	30	95
8	MORGAN WALLEN/I Got Better	23	47	70
9	CODY JOHNSON/Travelin' Soldier	37	32	69
10	HARDY/Favorite Country Song	65	0	65
11	THOMAS RHETT/After All The Bars Are Closed	31	33	64
12	JASON ALDEAN/How Far Does A Goodbye Go	48	14	62
13	THOMAS RHETT f/ JORDAN DAVIS/Ain't A Bad Life	39	22	61
14	CODY JOHNSON/The Fall	23	37	60
15	GEORGE BIRGE/It Won't Be Long	44	15	59
16	MORGAN WALLEN/Just In Case	21	36	57
17	MORGAN WALLEN/Love Somebody	25	31	56
18	MIRANDA LAMBERT & C. STAPLETON/A Song To Sing	26	29	55
19	RILEY GREEN f/ ELLA LANGLEY/Don't Mind If I Do	1	51	52
20	CHRIS JANSON/Me & A Beer	7	43	50

FLASHBACK No. 1s

1 YEAR AGO
MORGAN WALLEN
Love Somebody
(2nd week)

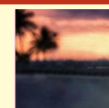

5 YEARS AGO
LUKE COMBS
Better Together (3rd week)

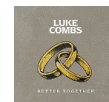

10 YEARS AGO
LUKE BRYAN
w/ KAREN FAIRCHILD
Home Alone Tonight
(2nd week)



15 YEARS AGO
CHRIS YOUNG
Voices

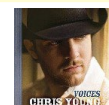

20 YEARS AGO
CARRIE UNDERWOOD
Jesus, Take The Wheel
(3rd week)



25 YEARS AGO
TOBY KEITH
You Shouldn't Kiss
Me Like This



COUNTRY AIRCHECK ACTIVITY

JON PARDI/Boots Off (MCA)

Moves 49-45*

3366 Points, 964 Spins

6 adds: **KATM***, **KHEY**, **KKGO**, **KSKS***, **KUBL***, **WCTO***

CARLY PEARCE/Dream Come True (Big Machine)

Remains at 46*

3329 Points, 997 Spins; No adds

ASHLEY COOKE/The Hell You Are (Back Blocks/Big Loud)

Remains at 47

3061 Points, 913 Spins

1 add: **KWEN**

HARDY f/E. CHURCH, M. WALLEN & T. MCGRAW/McArthur (Big Loud)

Debut 48*

2840 Points, 872 Spins

35 adds, including: **KCCY**, **KDRK**, **KHGE**, **KRST***, **KXBG**, **MCCN**, **WDXB**, **WKML**, **WKRO**, **WQDR**

LEE BRICE/Killed The Man (Curb)

Moves 48-49*

2789 Points, 864 Spins; No adds

GEORGE BIRGE f/ LUKE BRYAN/Ride, Ride, Ride (Records Nashville/MCA)

Debut 50*

2761 Points, 843 Spins

96 adds, including: **KBAY**, **KCY**, **KEEY**, **KJKE**, **KPLM**, **KWBL**, **KXLY**, **WGGY**, **WIRK**, **WNOE**

ADD DATES

Send yours to adds@countryaircheck.com

FEBRUARY 17

PARKER MCCOLLUM/Killin' Me (MCA)

THE BAND PERRY/Psycho Logical (Nashville Harbor)

FEBRUARY 23

BEN GALLAHER/I'll Take You (Stone Country)

ASHLEY MCBRYDE/What If We Don't (Warner Records Nashville)

MARCH 2

None listed

CHECK OUT

FEB. 13

Eric Church *Evangeline vs. The Machine: Comes Alive (Original Motion Picture Soundtrack)* (MCA)

Reimagined with a six-piece band, four-piece horns, four-piece strings, eight-piece choir and vocalist Joanna Cotten, the soundtrack to the IMAX movie includes the entire 2025 album, as well as "Desperate Man," "Give Me Back My Hometown," "Sinners Like Me," "Mistress Named Music" and "Springsteen."

**Clay Street Unit** *Sin & Squalor* (Leo33)

"Rollin' is about the stages of moving on," says lead singer/songwriter Sam Walker on the lead single from their debut album. "It's about being alone and having to face the past and the reality that it takes time to move on. It's a reflection of how I felt looking back from the other side of a relationship and realizing you can't really control anything the other person does and that life goes on."

**Caroline Jones** *Good Omen* (Nash. Harbor)

With tracks penned alongside Eric Paslay, Sarah Buxton, Emily Weisband and Liz Rose, the 12-track collection features previous releases including single "No Tellin'," "All The Things" and "Divorce In A Small Town."

**Morgan Myles** *Laced* (Blue Élan Records)

The Voice finalist co-penned each of the 12 songs with contributions from writers Gary Nichols, Matt Morrissey, David Grissom, Helen Darling, Jeff Cohen, Jeff Trott, Melody Federer, Erik Halbig, Rachel Thibodeau, Andrew Rollins, Ethan Hulse, Brian White, Harry Lee Smith and Michael Higgins.

**Tyler Halverson** *In Defense Of Drinking* (CMDSHIFT)

Halverson wrote 10 of the 11 tracks alongside Colton Venner, Johnny Clawson, Jon Decious and Ben Chapman, among others. Recorded at Amber Sound in Hermitage, TN, the project was produced by Halverson, Ryan Youmans and Gary Stanton. "You can lose yourself in the troubadour lifestyle, where every night is a damn party and you're far from your family, your home, and your faith," he says. "So, this album may be a little bit of a personal battle: Who are you on the road vs. who are you at home."

©2026 Country Aircheck™ — All rights reserved. Sign up free at www.countryaircheck.com. Send news to news@countryaircheck.comHELP US
DELIVERTHE HEALING POWER OF
MUSIC TO PATIENTSwww.musiciansoncall.org

2	1		ELLA LANGLEY Choosin' Texas (Sawgod/Col. NY/Triple Tigers)	6282	242	3089	111	67	3
1	2		JASON ALDEAN /How Far Does A Goodbye Go (Macon Music/Broken Bow)	6158	76	3050	27	66	0
5	3		MORGAN WALLEN /20 Cigarettes (Big Loud) ✓	5451	397	2715	210	67	1
6	4		SHABOOZEY & JELLY ROLL /Amen (Empire/Magnolia/Stoney Creek) ✓	5368	404	2689	196	67	0
8	5		HUDSON WESTBROOK /House Again (River House/Warner/WAR) ✓	5129	702	2523	339	66	0
7	6		THOMAS RHETT f/ JORDAN DAVIS /Ain't A Bad Life (Valory)	4950	67	2440	38	67	0
3	7		HARDY /Favorite Country Song (Big Loud)	4881	-1114	2481	-531	67	0
4	8		GEORGE BIRGE /It Won't Be Long (Records Nashville)	4679	-616	2374	-291	64	0
9	9		JUSTIN MOORE /Time's Ticking (Valory)	4480	231	2203	99	65	0
10	10		CODY JOHNSON /The Fall (Cajo/Warner/WRN)	4067	-14	2020	-5	67	0
12	11		MAX MCNOWN /Better Me For You (Col. NY/Magnolia)	3970	223	1980	101	66	0
11	12		LUKE COMBS /Days Like These (Columbia)	3920	129	1985	67	65	0
13	13		DYLAN SCOTT /What He'll Never Have (Curb)	3624	-25	1819	-15	66	0
16	14		TY MYERS /Ends Of The Earth (Records Nashville)	3289	180	1642	97	65	0
15	15		RASCAL FLATTS w/ JONAS BROTHERS /I Dare You (Republic/Big Machine)	3139	-48	1614	-22	63	0
17	16		MIRANDA LAMBERT & CHRIS STAPLETON /A Song To Sing (Republic/Big Loud/Mercury)	2784	-201	1396	-90	63	0
18	17		JORDAN DAVIS /Turn This Truck Around (MCA)	2775	229	1352	100	64	1
19	18		MORGAN WALLEN f/ POST MALONE /I Ain't Coming Back (Big Loud)	2602	71	1311	46	65	0
23	19		LUKE COMBS /Sleepless In A Hotel Room (Columbia) ✓	2596	729	1216	354	59	12
20	20		CHRIS JANSON /Me & A Beer (Warner/Harpeth 60)	2540	214	1268	92	64	1
21	21		VINCENT MASON /Wish You Well (Music Soup/MCA)	2289	100	1151	55	63	1
22	22		MEGHAN PATRICK /Golden Child (Riser House)	2240	183	1153	107	62	1
25	23		RILEY GREEN /Change My Mind (Nash. Harbor)	2044	214	1001	102	62	5
28	24		CHRIS YOUNG /Til The Last One Dies (Black River)	1923	212	943	102	61	0
26	25		MEGAN MORONEY /Beautiful Things (Col. NY/Columbia)	1884	132	918	65	61	2
24	26		BAILEY ZIMMERMAN /Chevy Silverado (Atlantic/Warner/WRN)	1866	19	853	7	58	0
27	27		OLD DOMINION /Making Good Time (3 Up 3 Down/Columbia)	1849	130	920	73	61	2
30	28		COREY KENT f/ KOE WETZEL /Rocky Mountain Low (Combustion/RCA)	1716	136	798	50	60	3
29	29		PRESTON COOPER /Weak (Valory)	1692	45	827	27	60	0
31	30		KELSEA BALLERINI /Baggage (Black River)	1516	85	746	45	59	0

©2026 Country Aircheck™ — All rights reserved. Sign up free at www.countryaircheck.com. Send news to news@countryaircheck.com



Are you a
Parent or Caregiver
working in the music industry?

Or maybe you are looking to start a family or have questions about benefits and care? We want to tell you about an awesome new group founded by industry execs in Nashville- the Family Alliance in Music (aka FAM). Connect with us and sign up for our newsletter to learn more.



FamilyAllianceinMusic.org



[@FamilyAllianceinMusic](https://www.instagram.com/FamilyAllianceinMusic)

LW	TW	Artist/Title (Label)	Points	+/-	Points	Plays	+/-	Plays	Stations	Adds
34	31	ZACH TOP/South Of Sanity (Leo33)	1386		280	625		128	47	5
32	32	TUCKER WETMORE/Brunette (Back Blocks/Mercury)	1344		106	671		57	62	3
53	33	HARDY f/E. CHURCH, M. WALLEN & T. MCGRAW/McArthur (Big Loud) ✓	1186		834	578		408	40	20
33	34	KELSEY HART/Fireworks (Curb)	1170		-40	570		-21	45	2
35	35	LOCASH/Wrong Hearts (Galaxy)	1092		-13	537		-2	60	0
37	36	GAVIN ADCOCK/Never Call Again (Warner/WRN)	1066		74	493		51	58	1
36	37	NATE SMITH f/TYLER HUBBARD/After Midnight (RCA)	1037		42	511		12	44	2
38	38	LEE BRICE/Killed The Man (Curb)	868		13	440		12	39	0
39	39	LAUREN ALAINA f/CHASE MATTHEW/All My Exes (Big Loud)	762		25	345		18	45	1
41	40	JOSH ROSS/Hate How You Look (Core/Mercury)	736		57	350		34	41	1
40	41	CAROLINE JONES/No Tellin' (Nash. Harbor)	700		21	327		14	45	2
46	42	AARON WATSON/Pontiac (So Tell Me Momma) (AduB/New Revolution)	617		74	294		24	22	3
42	43	CARLY PEARCE/Dream Come True (Big Machine)	589		-3	256		4	31	0
45	44	DUSTIN LYNCH/Easy To Love (Broken Bow)	585		39	281		20	43	2
44	45	STEPHEN WILSON JR./Gary (Big Loud)	568		8	248		6	26	0
43	46	JOHN MORGAN/Kid Myself (Night Train/Broken Bow)	552		-40	245		-13	35	2
49	47	JON PARDI/Boots Off (MCA)	548		111	261		50	27	2
51	48	SHANE PROFITT/Long Live Country (Triple Tigers)	458		62	215		27	31	1
47	49	ASHLEY COOKE/The Hell You Are (Back Blocks/Big Loud)	455		-43	221		-20	30	0
48	50	RUSSELL DICKERSON/Worth Your Wild (Triple Tigers)	399		-41	194		-16	25	1
52	51	SKIP EWING/I Want It All (Write!)	364		-22	180		-11	13	0
54	52	ALEX MILLER/Secondhand Smoke (Billy Jam)	363		32	173		16	14	0
Debut	53	TURNPIKE TROUBADOURS/Heaven Passing Through (Bossier City/Thirty Tigers/Akando)	333		78	137		23	13	1
Debut	54	JACKSON DEAN/Make A Liar (Big Machine)	327		82	132		39	12	2
Debut	55	CHASE MATTHEW/Holdin' It Down (Warner/WAR)	321		120	149		60	23	1
Debut	56	GEORGE BIRGE f/LUKE BRYAN/Ride, Ride, Ride (Records Nashville/MCA)	313		313	148		148	24	15
55	57	ALEXANDRA KAY/Straight For The Heart (Wheelhouse)	303		-24	152		-11	23	0
58	58	SOUL CIRCUS COWBOYS f/ANDY GRIGGS/Life's Highway (Kismet Nashville)	290		18	136		9	11	0
57	59	JESSIE G/Smells Like Whiskey (GrassRoots)	288		2	130		2	11	0
59	60	CODY JOHNSON/Travelin' Soldier (CoJo/Warner/WRN)	279		17	80		11	5	1

©2026 Country Aircheck™ — All rights reserved. Sign up free at www.countryaircheck.com. Send news to news@countryaircheck.com

HELP YOUR BROADCAST COLLEAGUES IN NEED

Broadcasters Foundation of America reaches across the country to provide a safety net for radio & television professionals who find themselves in financial need due to a critical illness, accident, or natural disaster.

LEARN MORE



www.broadcastersfoundation.org

